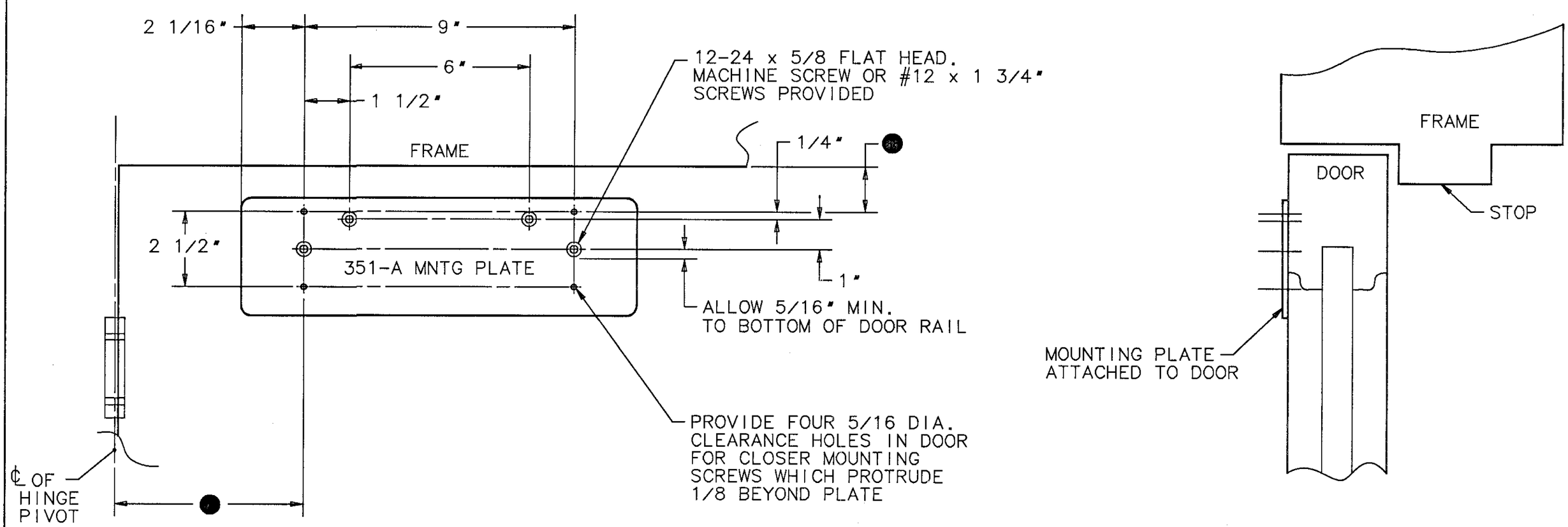

NOTES:

1. ● SEE INSTRUCTION SHEET OR DATA SHEET PACKED WITH CLOSER FOR THE LOCATION OF MOUNTING PLATE.
2. REINFORCE METAL DOORS AND FRAMES PER ANSI A250.8 & SDI-100, 12 GAUGE RECOMMENDED.
3. DATA SHEET FOR STANDARD AND TRACK TYPE APPLICATIONS ONLY.

SARGENT® Manufacturing Company
100 Sargent Drive New Haven, CT 06511

DATA SHEET:
351-A MOUNTING PLATE x
DOOR WITH NARROW TOP RAIL

EFFECTIVE DATE
AUG 02

TEMPLATE NO.
A6772 C